UNDER REVIEW

HQ USAREUR CHRMA Processing LQA (Starts, Stops & Changes) BPM No. IS-24

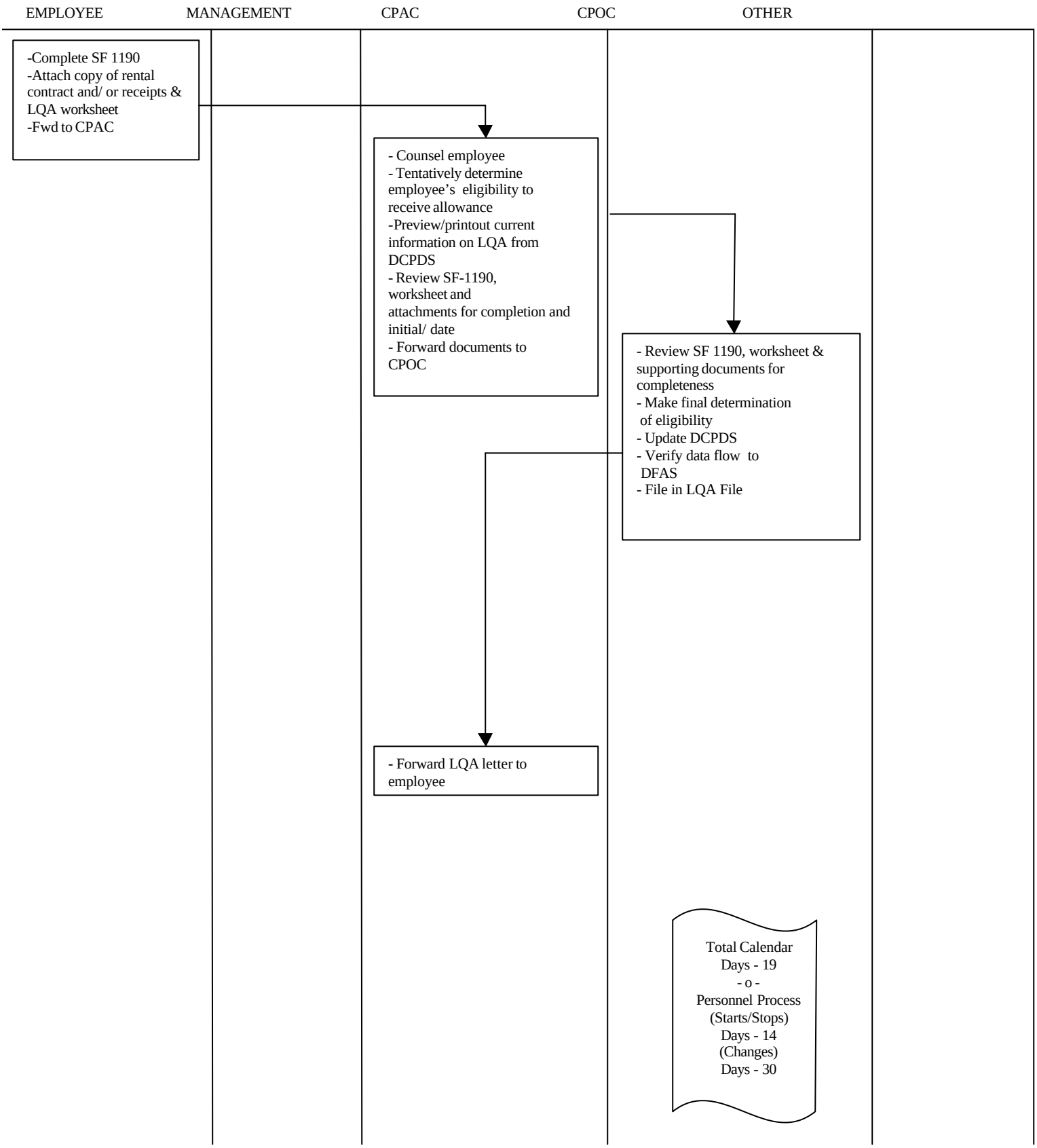

Replaces USAREUR BPM I-8